Wednesday, 18. 02.

Octofinals

10:00 – 11:00

Seminar
Esslingen

Hölderlin-Gymnasium
Stuttgart

Geschwister-Scholl-Gymnasium
Sillenbuch

Hegel-Gymnasium
Vaihingen

Quarterfinals

15:00 – 16:00

State Parliament of
Baden Württemberg

Wilhelms-Palais

Haus der Geschichte

Thursday, 19. 02.

10:30 – 12:30
sightseeing in Strasbourg

Semifinals

14:30 – 15:30

European Parliament
Strasbourg Town Hall

20:00 great carnival
fancy dress party
with buffet

midnight
return to hotel

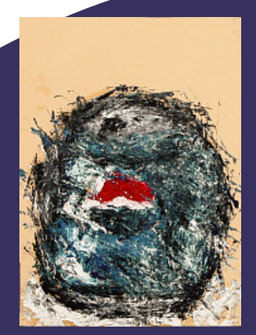

Friday, 20. 02.

Debaters visit museums
and go shopping

09:00

World Council Meeting

afternoon

Final

17:00

Grand Final at Liederhalle
Chaired by Mark Twigg, British Consul General

Closing speech by the Minister of Education
Dr. Annette Schavan

19:00

Grand Dinner at Alte Reithalle

Closing Ceremony

Saturday, 21. 02.
Teams depart

As our funding for the Worlds is still hazardous we would appreciate donations to our account very much:
Acc. No. 8204664 at LB-BW BLZ 600 501 01

ROBERT BOSCH STIFTUNG

Staatliches Seminar für Didaktik und Lehrerbildung (Gymnasien) Esslingen

BADEN-WÜRTTEMBERG
MINISTERIUM FÜR KULTUS, JUGEND UND SPORT

DAIMLERCHRYSLER

Coca-Cola

Stiftung
Landesbank Baden-Württemberg
LBBW

Lufthansa
A STAR ALLIANCE MEMBER

STUTTGART

Gemeinnützige
Hertie-Stiftung

Debating Society Germany e.V.
President Angelika Höness
Martin-Luther-Str. 6, D-74404 Korb
E-Mail: hoeness@t-online.de

Artwork by students from:
Eberhard-Ludwig-Gymnasium
Königin-Charlotte-Gymnasium
Leibniz-Gymnasium
Neues Gymnasium
Schickhardt-Gymnasium
Coordination: Maximilian Imkamp

Graphic by Hellmut G. Bomm, Backnang

Printed by Jürgen Riegler, Korb

World Schools Debating Championship
2004
STUTTGART

16th World Schools Debating Championship

Stuttgart
11th – 21st February 2004

Wednesday, 11. 2.
Teams arrive

register,
get their material

Stuttgart airport
main station
Maritim Hotel

Thursday, 12. 2.
debaters go physical...
gyms, ice rinks,
ballroom,
different venues

08:30 – 16:00
briefing for judges and coaches

afternoon

14:00 Stuttgart reception and city tour

16:00 opening ceremony
OB Dr. W. Schuster
(Lord Mayor)

MARITIM
HOTELS

Friday, 13. 2.
11:00 – 12:00

Round 1

(prepared motion)

15:00 – 16:00

Round 2

(impromptu)

Geschw.-Scholl-Gymnasium, Sillenbuch
Hegel-Gymnasium, Vaihingen
Friedrich-Eugen-Gymnasium, Stuttgart
Eberhard-Ludwig-Gymnasium, Stuttgart
Ferd.-Porsche-Gymnasium, Zuffenhausen
Karls-Gymnasium, Stuttgart
Königin-Olga-Stift, Stuttgart
Leibniz-Gymnasium, Feuerbach
Eschberg-Gymnasium, Freiberg
Johann-Kepler-Gymnasium, Cannstatt

Saturday, 14. 2.
08:00 sightseeing
Heidelberg or Tübingen

Sunday, 15. 2.
10:30 – 11:30

Round 3

(prepared motion)

Stuttgart University
Department of English
(K2, Institut für Anglistik)

13:30 – 14:30

Round 4

(impromptu)

17:00
Ecumenical Christian church service
St. Fidelis

evening

19:15 show in Stuttgart Planetarium

Monday, 16. 2.
11:00 – 12:00

Round 5

(prepared motion)

15:00 – 16:00

Round 6

(impromptu)

Max-Born-Gymnasium – Backnang
Taus-Gymnasium – Backnang
Lessing-Gymnasium – Winnenden
Mörike-Gymnasium – Esslingen
Theodor-Heuss-Gymnasium – Esslingen

evening

19:00
Jugend debattiert
(demonstration-debate and reception)

Hotel

Tuesday, 17. 2.
11:00 – 12:00

Round 7

(prepared motion)

10:00 – 11:00

Parler-Gymnasium
Schwäbisch Gmünd

Alb.-Einstein-Gymnasium
Böblingen

Tübingen:
Geschwister-Scholl-Schule
Kepler-Gymnasium
Uhland-Gymnasium
Wildermuth-Gymnasium

15:00 – 16:00

Round 8

(impromptu)